Carnaval
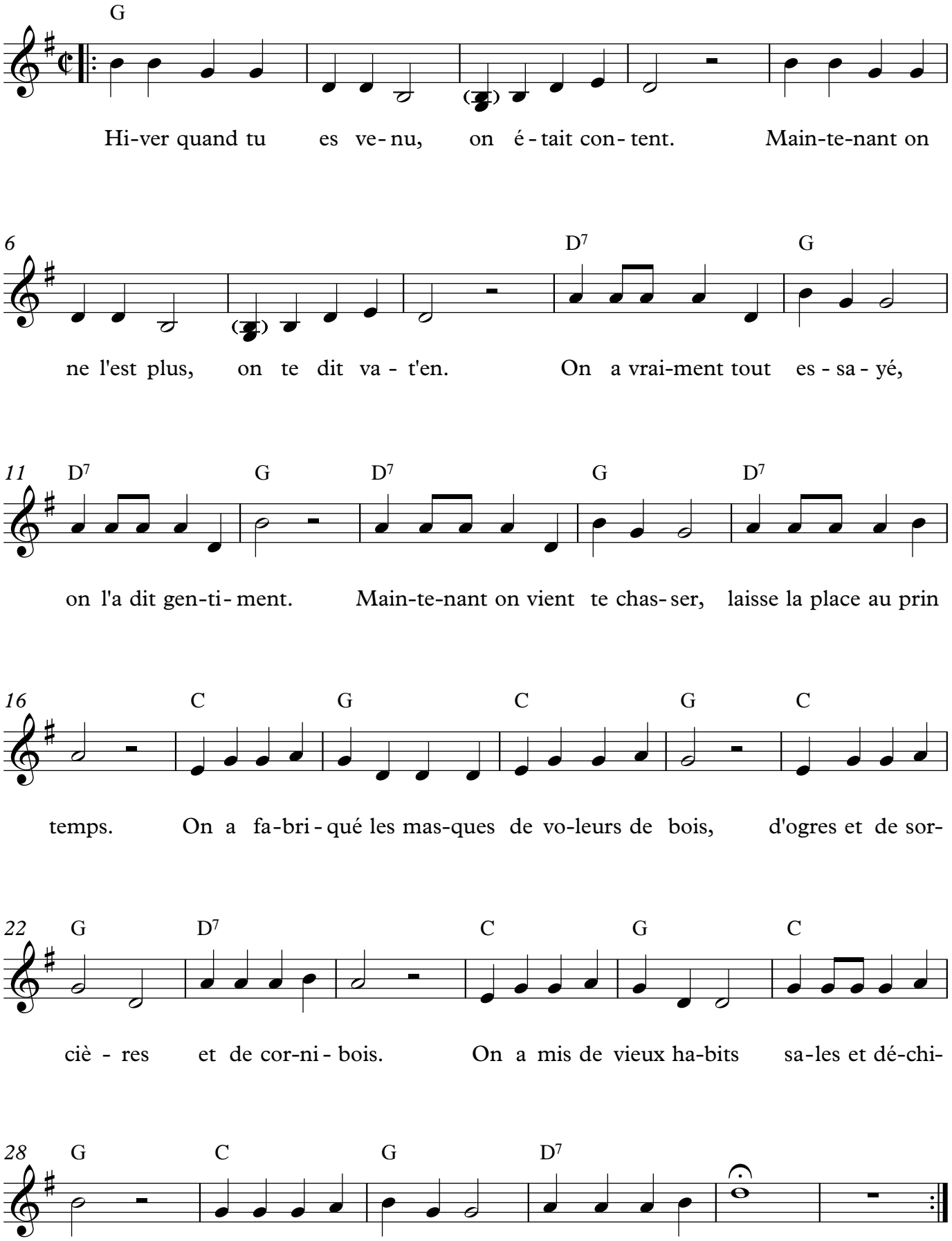
Gabby Marchand / Atelier Chanson